

NUVIEWHR PAYROLL - HOSTED

Our *hosted payroll* module offers solutions to complex payroll needs, while offering the flexibility and control required by today's businesses.

Perform full gross-to-net calculation and audit/correct payroll before transmitting for completion (i.e., print, direct deposit, tax).

Flexible payment options include pay cards and direct deposits into employee accounts.

Process manual checks and expense reimbursements on demand, whenever needed. Void checks and related transactions easily.

Payroll offers complete tax and tax filing services, including on-line lookups for state, local and school taxes, updated on a regular basis.

All of the data is within easy reach, including unlimited check history on-line and access to the prior year's pays, taxes & deductions.

Process your current year payroll before the prior year is finished. You can even export data in Excel format for additional analysis and reporting.

Payroll is fully integrated with HR, which means changes easily flow from one to another, in real-time, without duplicate entry.

The Payroll module interfaces with General Ledger Systems and 3rd party Time keeping for advanced labor tracking and job costing.

Payroll offers capabilities to define your own screens, maintain all of the data unique to your organization and a powerful report writer to access your data.

HIGHLIGHTS

- ✓ On line lookups for state, local, school district taxes
- ✓ Software handles reciprocals
- ✓ Audit/Correct payroll transmitting for completion
- ✓ End-to-end tax filing services for federal, state, local taxes
- ✓ Flexible payment options including direct deposit and pay cards
- ✓ Process manual checks on demand
- ✓ Complete garnishment services available
- ✓ 100% web-based solution
- ✓ Web based time sheets
- ✓ Detailed job costing

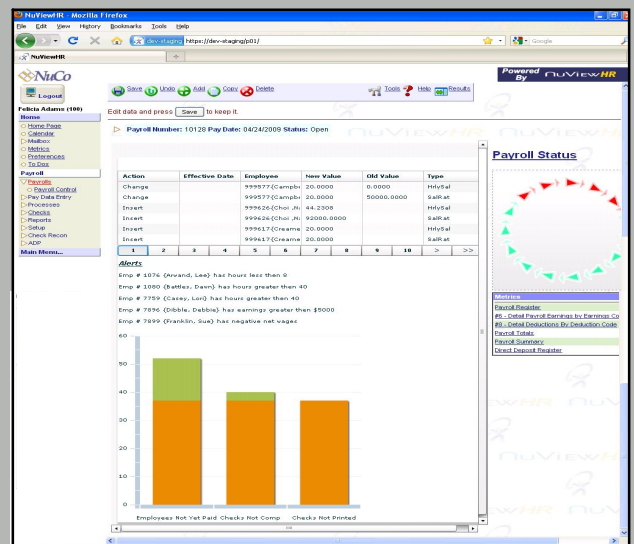

FUNCTIONAL AREAS COVERED

PAYROLL MANAGER/COMPANY

- Real-time -no batch uploads
- Access multiple pay rates by employee
- Maintains multiple State & Local earnings and taxes by employee
- Offers multiple payroll data entry options
- Complete payroll taxes and tax filing services
- Audit payroll and correct errors before transmitting for completion.
- Complete garnishment services available
- Unlimited check history on-line
- Process current year payrolls before prior year is finalized
- Void checks and related transactions easily
- Powerful, easy to use Report Writer
- Export data to Excel format for further analysis
- Interfaces to GL Systems and 3rd party time keeping systems

ABOUT NUVIEW SYSTEMS

NuView Systems is a global provider of HR & Payroll software tools that enable business strategy through advanced HR technology, across the enterprise, on a worldwide basis. Designed for organizations with a strategic HR vision, which utilize our flexible technology to achieve that vision, NuView's clients are leading organizations that have improved organizational effectiveness and earned global recognition for the strategic delivery of HR & Payroll services to their respective organizations.

NuView's web native product suite has won numerous awards, including "Top Ten HR Products of the Year" by Human Resource Executive magazine, and a Human Resource Technology Excellence Award for Innovative & Creative Development of HR Technology Solutions – HRMS.



200 Brickstone Sq., Suite 303
Andover, MA 01810
978-296-6600
www.nuviewHR.com

PAYROLL- HOSTED

HR & BENEFITS ADMINISTRATION
SELF-SERVICE (ESS & MSS)
RECRUITING MANAGEMENT
CANDIDATE SELF-SERVICE
COMPENSATION MANAGEMENT

TRAINING ADMINISTRATION
PERFORMANCE MANAGEMENT
SUCCESSION MANAGEMENT
TIME ENTRY
REPORTING

LEGAL LINE
GLOBAL CAPABILITIES